

CITY OF SAN ANSELMO

ORDINANCE NO. 507

AN ORDINANCE APPROVING THE ANNEXATION OF  
CERTAIN UNINHABITED TERRITORY, DESIGNATED  
"A PORTION OF PASADENA AVENUE" TO THE CITY  
OF SAN ANSELMO

THE CITY COUNCIL OF THE CITY OF SAN ANSELMO DOES ORDAIN  
AS FOLLOWS:

WHEREAS, on the 22nd day of October, 1963, the Council of the City of San Anselmo did pass and adopt Resolution No. 980 giving notice of the proposal to annex certain uninhabited territory to the City of San Anselmo, said territory being therein designated as "a portion of Pasadena Avenue", said Resolution describing the boundaries of the territory proposed to be annexed; and

WHEREAS, the owners of all the land sought to be annexed have petitioned in writing for said annexation; and

WHEREAS, said Resolution No. 980 did contain a notice of the day, hour and place when and where the Council of the City would hear protests made by any person owning real property within the territory proposed to be annexed, the time of said hearing being according to law; and

WHEREAS, on the 26th day of November, 1963, at the hour of 8:00 p.m. in the Council Chambers in the City Hall of the City of San Anselmo, County of Marin, State of California, said time and place being the day, hour and place fixed in said Resolution No. 980 for hearing protests to the said annexation, the said City Council did hear and pass upon all protests made to the proposed annexation and did determine that protests had not been made by the owners of one-half of the value of the privately owned territory proposed to be annexed as shown by the last equalized assessment roll, nor by public owners of one-half of the value of the publicly owned territory proposed to be annexed

as determined by said legislative body; and

WHEREAS, said territory is contiguous to the City of San Anselmo and is uninhabited territory of the County of Marin;

NOW, THEREFORE, the said Council of the City of San Anselmo does hereby approve the annexation of the territory hereinafter described to the City of San Anselmo, and does hereby further ordain that the said territory be and is hereby annexed to the City of San Anselmo.

That said territory, the annexation of which to the City of San Anselmo is herein approved, is all that territory situate in the County of Marin, State of California, more particularly described as follows:

That certain real property situated in the County of Marin, State of California, and described as follows:

Beginning at a point at the northeasterly corner of Lot 335 as shown on the Map of "Short Ranch Subdivision Two", recorded July 3, 1912 in Book 4 of Maps at Page 22, Marin County Records, said point lying also on the westerly line of Pasadena Avenue;

Thence from said point of beginning along said westerly line of Pasadena Avenue N 5° 51' E. 112.00 ft;

Thence N 22° 08' W 97.94 feet to a point on a curve concave to the southwest whose center bears south 56° 40' 59" west having a radius of 390.661 ft;

Thence leaving the westerly line of Pasadena Avenue south easterly along said curve through a central angle of 38° 44' 33" a distance of 264.16 feet to a point on the easterly line of Pasadena Avenue;

Thence along the easterly line of Pasadena south 5° 51' W to an intersection of the present San Anselmo City Boundary and said easterly line of Pasadena Avenue;

Thence along the present City Boundary line in a north westerly direction to an angle point in said City boundary line at the westerly line of Pasadena Avenue;

Thence along the westerly line of Pasadena Avenue N 5° 51' E to the point of beginning.

This Ordinance shall be published once in full within fifteen (15) days of its final passage and adoption in the Ross Valley Times, a newspaper of general circulation printed and published in the City of San Anselmo, and shall be in full force

and effect thirty (30) days from and after final passage.

This Ordinance was introduced at a regular meeting of the City Council held on the 11th day of January, 1964, and was thereafter at a regular meeting of the City Council held on January 28, 1964, duly passed and adopted by the following vote:

AYES: COUNCILMEN; Clute, Capurro, Reichmuth, Franchini, Smith

NOES: COUNCILMEN: none

ABSENT: COUNCILMEN: none

  
ARTHUR W. SMITH, MAYOR

ATTEST:

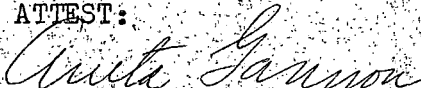
  
ANITA GANNON, CITY CLERK

I, ANITA GANNON, CITY CLERK of the City of San Anselmo, hereby certify that the foregoing copy of Ordinance No. 507 is a true and correct copy of the original thereof passed and adopted as indicated, which said original is on file in my office.

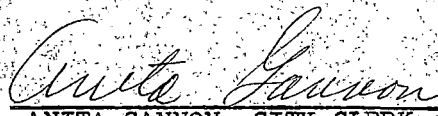
  
ANITA GANNON, CITY CLERK  
CITY OF SAN ANSELMO

COUNTY  
OF  
MARIN

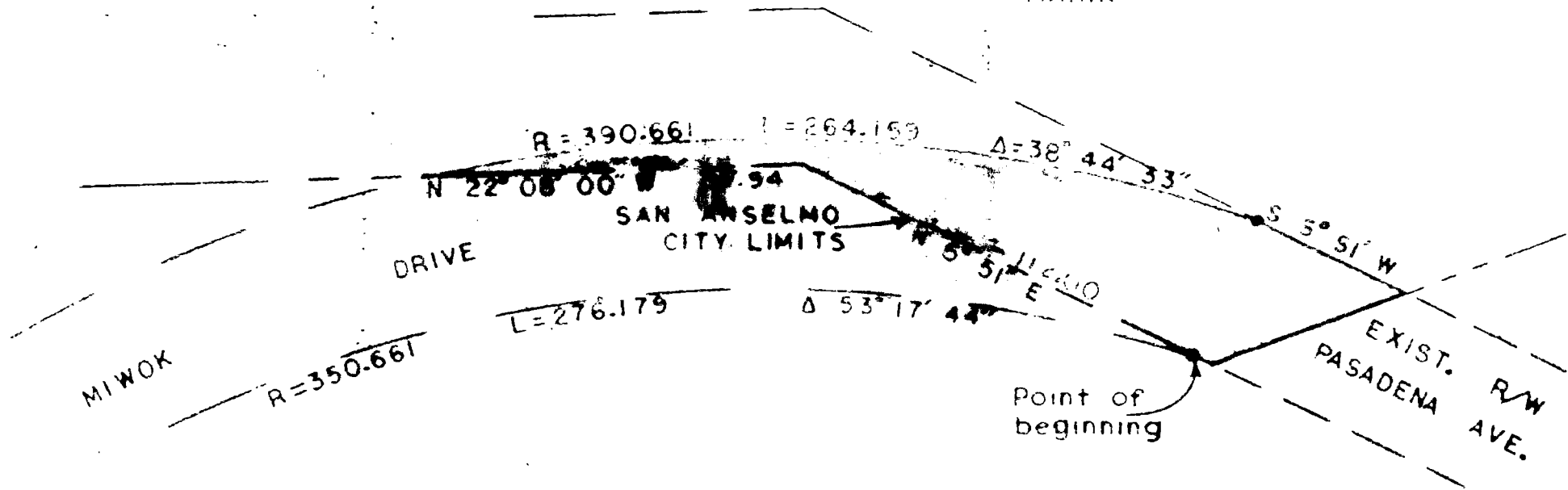

LEGENDS

- EXIST. CITY LIMITS
- PORTION TO BE ANNEXED

PORTION OF PASADENA AVE TO BE  
ANNEXED TO THE CITY OF SAN  
ANSELMO  
RESOLUTION 980

RLB

10-15-63

10-40 [unclear] 1000